"The Simpsons" Theme Song

For Solo Guitar

Danny Elfman
Arr. by Nathan Towne

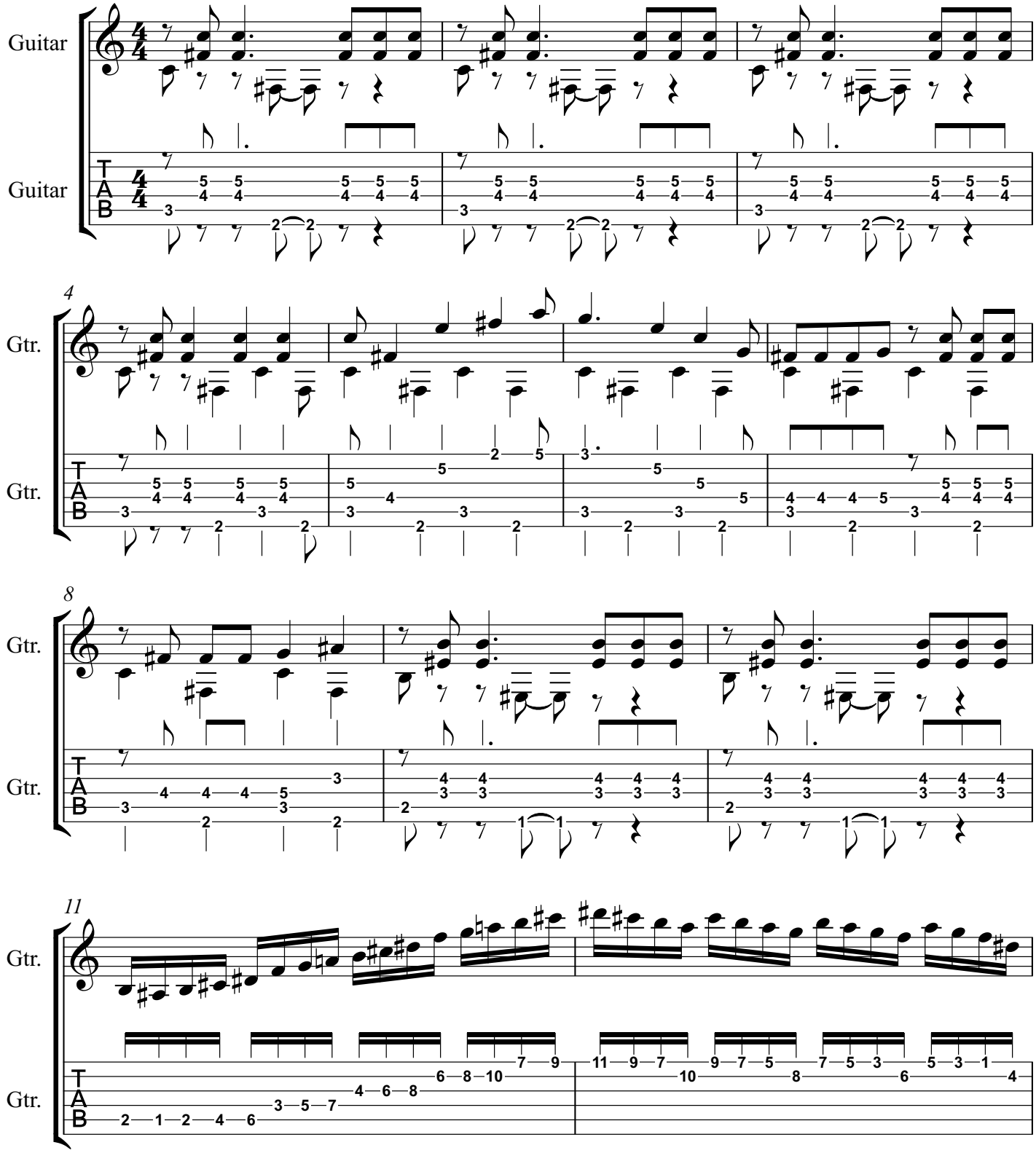

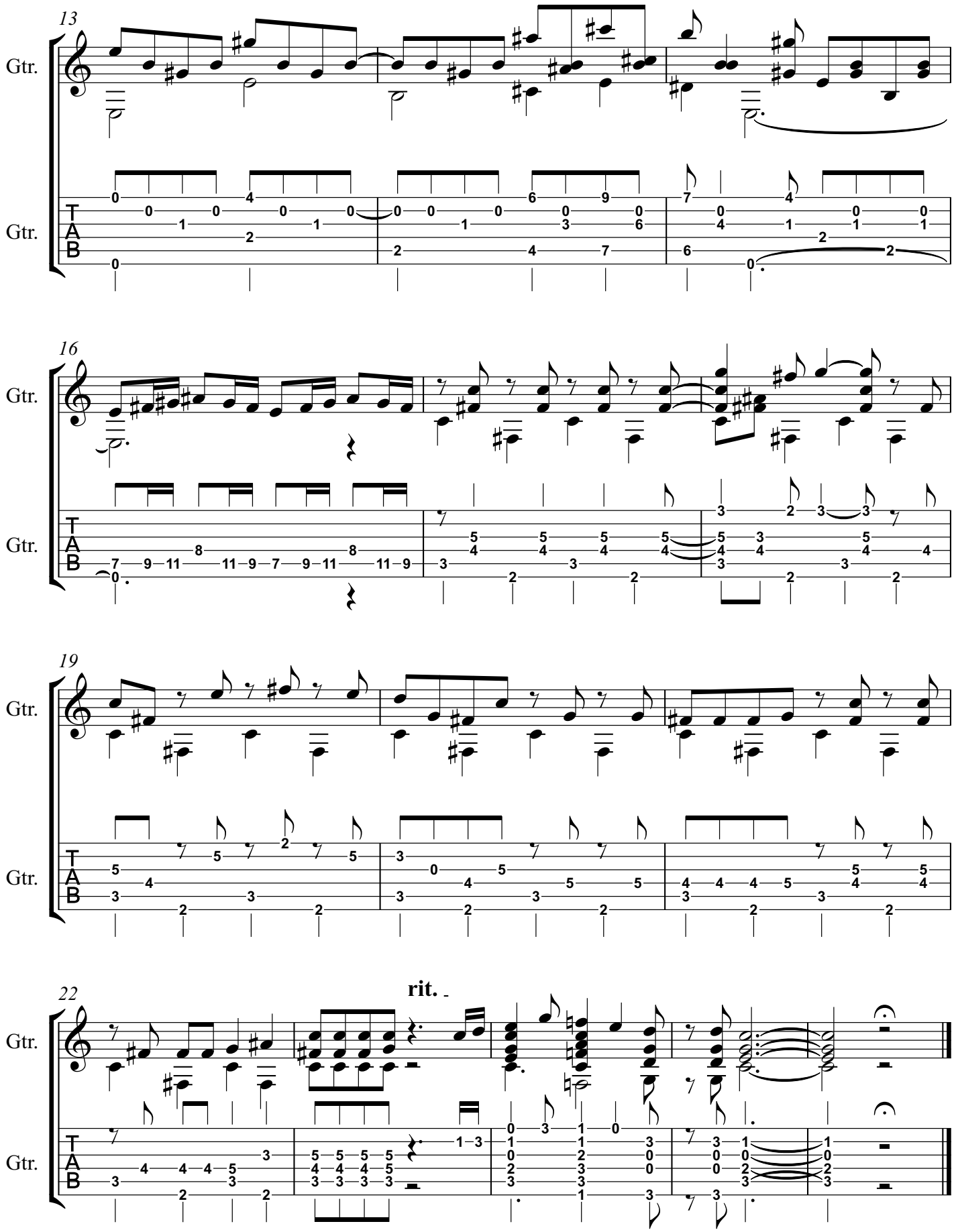
13
Gtr.
Gtr.
16
Gtr.
Gtr.
19
Gtr.
Gtr.
22
rit.
Gtr.
Gtr.